

NOTES:
 ADDRESS : 95 SAM FONZO DRIVE
 BEVERLY, MA
 OWNER: THE COASTAL GROUP LLC
 ASSESSORS MAP 78 LOT 2
 DEED REFERENCE : BOOK 36093 PAGE 393
 VERTICAL DATUM: BASED UPON
 ULTIMATE AIRPORT LAYOUT PLAN BY
 JACOBS, DATED 11/2101. DATUM DIFFERS
 (-6.25') WITH HAYES ENGINEERING SITE
 PLAN DATED MARCH 1, 2007.

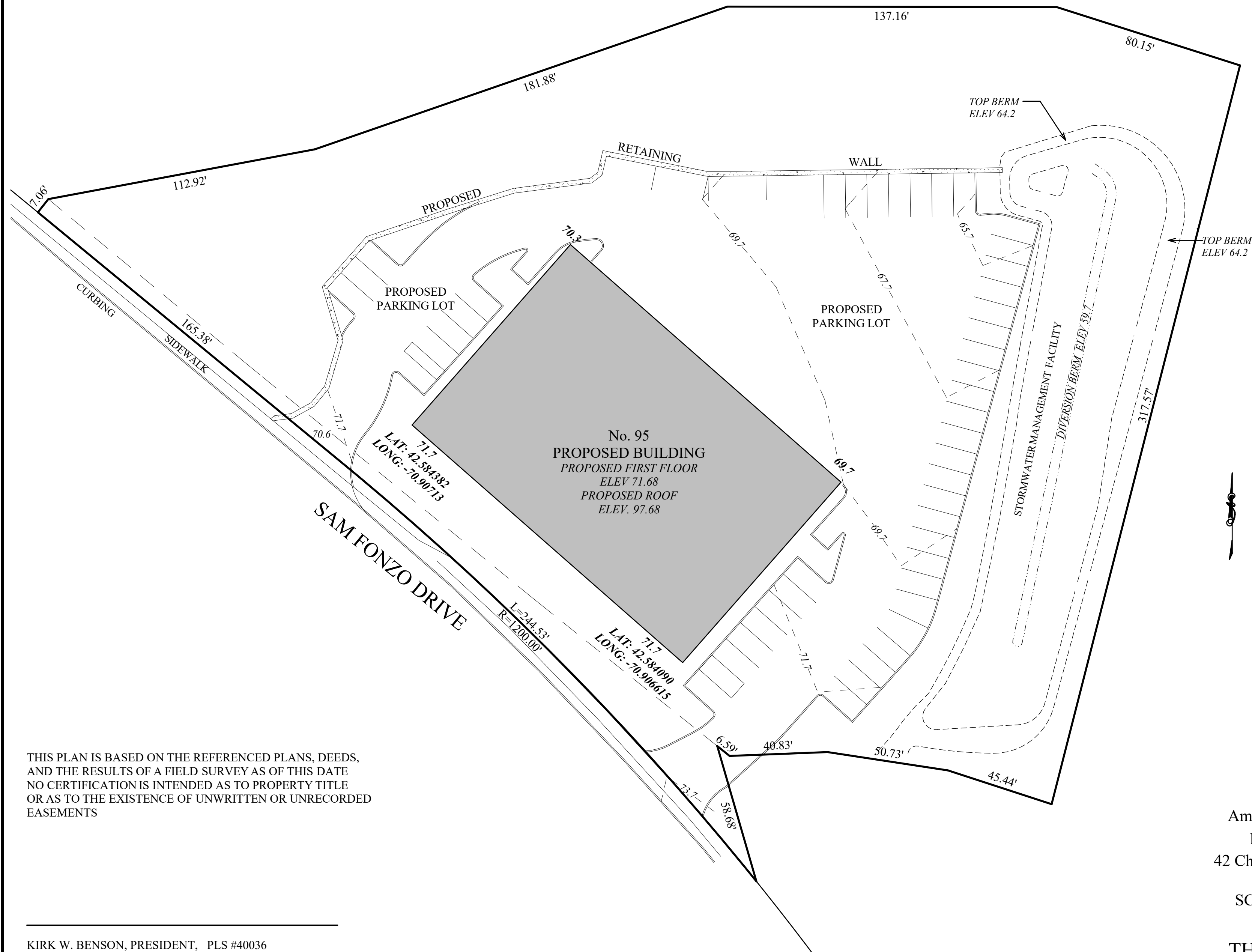

THIS PLAN IS BASED ON THE REFERENCED PLANS, DEEDS,
 AND THE RESULTS OF A FIELD SURVEY AS OF THIS DATE
 NO CERTIFICATION IS INTENDED AS TO PROPERTY TITLE
 OR AS TO THE EXISTENCE OF UNWRITTEN OR UNRECORDED
 EASEMENTS

KIRK W. BENSON, PRESIDENT, PLS #40036

PHOTO REPRODUCTION OF THE PROFESSIONAL SEAL IS INDICATIVE OF
 UNAUTHORIZED REPRODUCTION OF THIS PLAN AND IS TO BE CONSIDERED A
 COPYRIGHT INFRINGEMENT AND / OR FRAUD. ENFORCEMENT AUTHORITY SHALL
 NOT ACCEPT PHOTO REPRODUCTION FOR ANY PURPOSE. THIS PLAN IS FOR
 ORIGINAL OWNER'S PURPOSE AND IS NOT TO BE SOLD OR TRANSFERRED TO ANY
 NEW OWNER OR THIRD PARTY.

PLAN OF LAND
 Located At
95 SAM FONZO DRIVE
BEVERLY, MA

Prepared By
 American Land Survey Associates, Inc.
 Kirk W. Benson, President, PLS
 42 Cherry Street Gloucester, MA 01930
 978-281-7878

SCALE 1" = 30' MARCH 21, 2018

Prepared For
THE COASTAL GROUP LLC

