

ACTION	DATE	BY	DESCRIPTION
A	04-06-99	ARS	ADD FIRE SHUTTERS / EXIT
B	05-03-99	CMC	CURB & FRP MODIFICATIONS
C	06-14-99	ARS	DOOR & WINDOW CHANGES
D	08-23-99	JC	33 & 34 OUT W/WALL
E	08-30-99	JC	MOVE 17&18, ADD BOLLARDS

**CHANNEL FISH**  
NEW PROCESSING FACILITY  
SOUTH BOSTON, MASSACHUSETTS



**FLOOR PLAN**

**D.E.C., INC.**  
DESIGN ENGINEERING  
CONSULTANTS, INC.  
720 WASHINGTON STREET  
OXFORD BUILDING  
HANOVER, MA 02339  
TEL 617-826-4550  
FAX 617-826-0825

**CMC Associates**  
ARCHITECTURE, ENGINEERING  
& CONSTRUCTION  
R/R THE  
**FOOD INDUSTRY**  
720 WASHINGTON STREET  
OXFORD BUILDING  
HANOVER, MA 02339  
TEL 617-826-7899  
FAX 617-826-4007

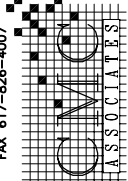

SCALE: 1/8" = 1'-0"  
DATE: 03-09-99  
DRAWN BY: PK

**DRAWING NO.**  
**A-1**

REV. NO.  
**97010**

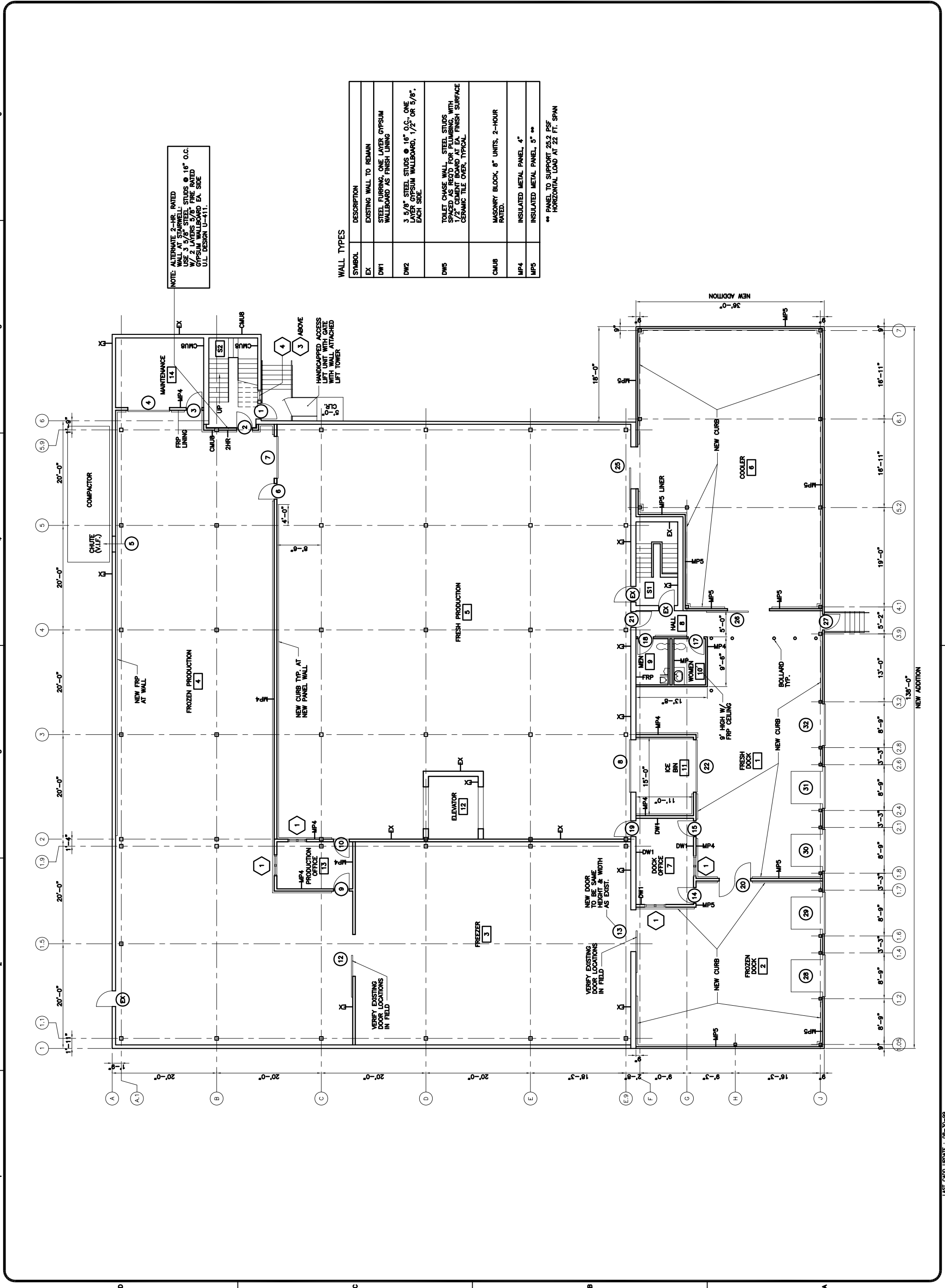

NOTE: ALTERNATE 2-HR. RATED WALL AT NEW CURB. USE 3 5/8" STEEL STUDS @ 16" O.C. W/ 2 LAYERS 5/8" FIRE RATED GYPSUM WALLBOARD EA. SIDE U.L. DESIGN U-411.

**WALL TYPES**

SYMBOL	DESCRIPTION
EX	EXISTING WALL TO REMAIN
DW1	STEEL FURRING, ONE LAYER GYPSUM WALLBOARD AS FINISH LINING
DW2	3 5/8" STEEL STUDS @ 16" O.C., ONE LAYER GYPSUM WALLBOARD, 1/2" OR 5/8" EACH SIDE
DW3	TOILET CHASE WALL, STEEL STUDS SPACED AS REQ'D FOR PLUMBING, WITH 1/2" GYPSUM WALLBOARD AT FINISH SURFACE CERAMIC TILE OVER, TYPICAL
CMUB	MASONRY BLOCK, 8" UNITS, 2-HOUR RATED.
MP4	INSULATED METAL PANEL, 4"
MPS	INSULATED METAL PANEL, 5" **

\*\* PANEL TO SUPPORT 25.2 PSF HORIZONTAL LOAD AT 22 FT. SPAN