

The dwelling shown on this plan does not fall within a special flood hazard zone as delineated on a map of the community;

(BOSTON MAP)

I certify the location of the dwelling shown on this plan conforms to the local zoning laws; now or at the time of construction.

This inspection was performed in accordance with the technical standards for mortgage loan inspections as adopted by the Mass. Assoc. of Land Surveyors & Civil Engineers, Inc.



This plan was not made from an instrument survey and these certifications are for mortgage purposes only. This plan applies only to conditions existing as of the date here on; and not for recording purposes.

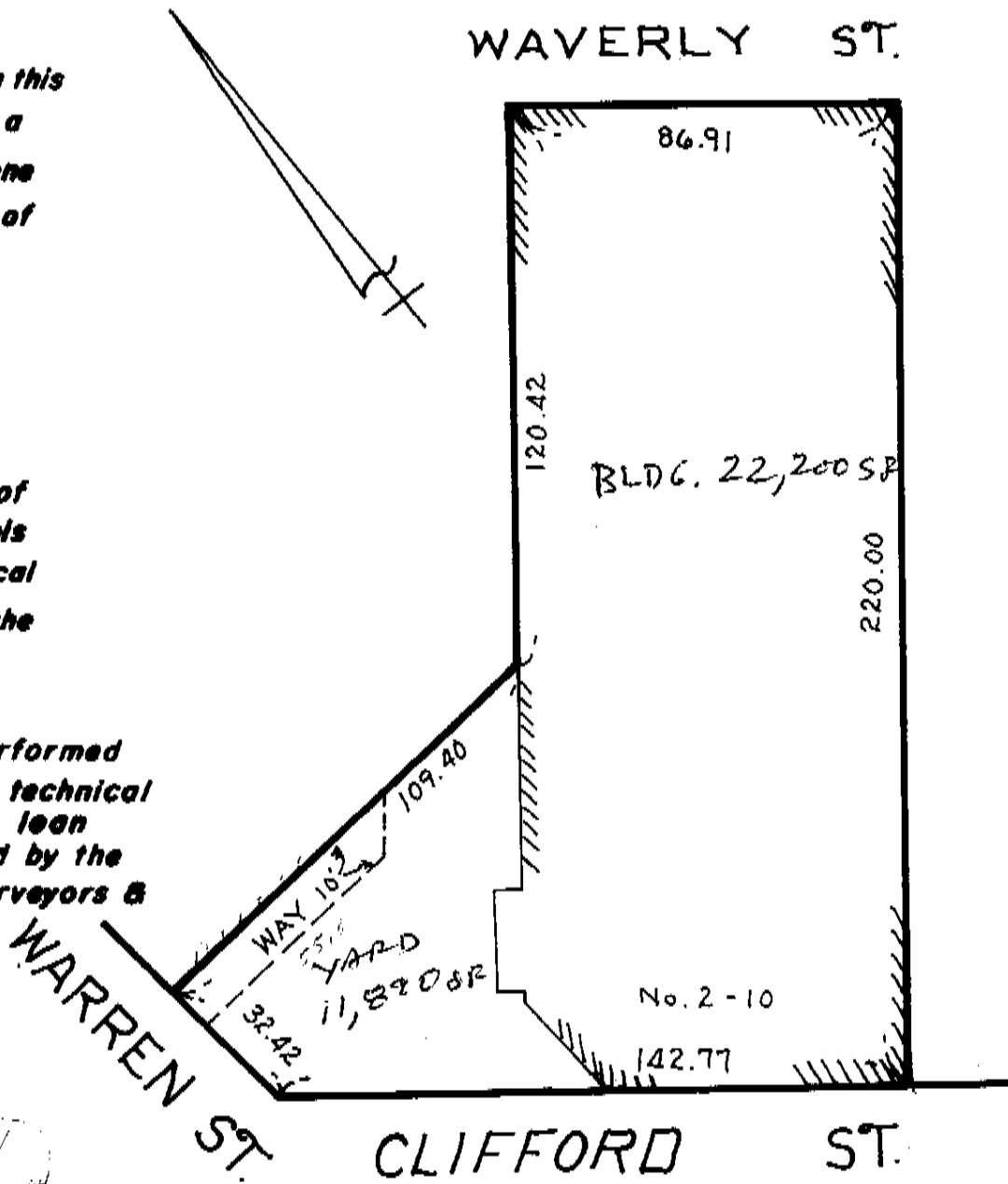

CERTIFICATION PLAN

OF

No. 2-10 CLIFFORD ST.
BOSTON, (ROX.) MASS.

Scale: 1IN = 40FT.

MICHAEL P. ANTONINO
7 CABOT PLACE

Date: MAY 26, 1987

REG. LAND SURVEYOR
STOUGHTON, MASS.